Soprano I

A StLouisBlues

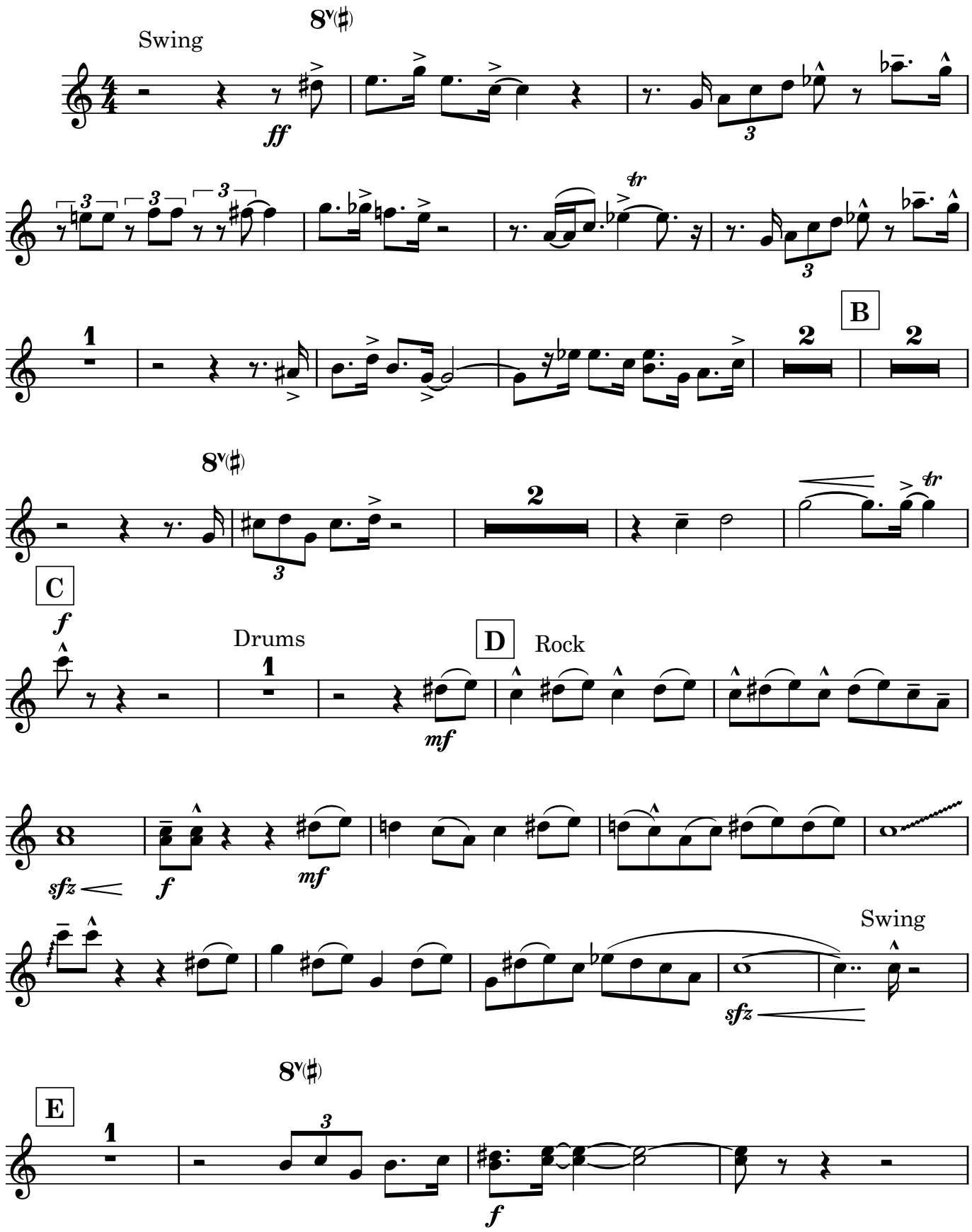

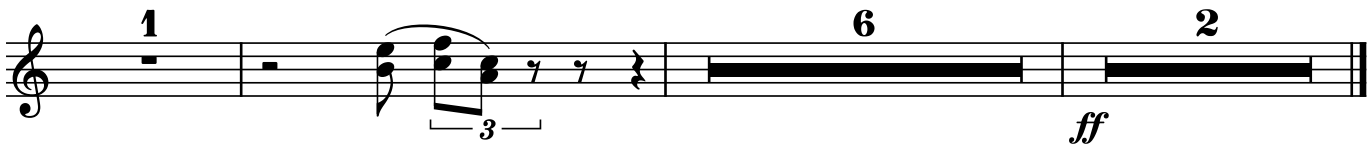
1
3
6
2
ff

Soprano II

StLouisBlues

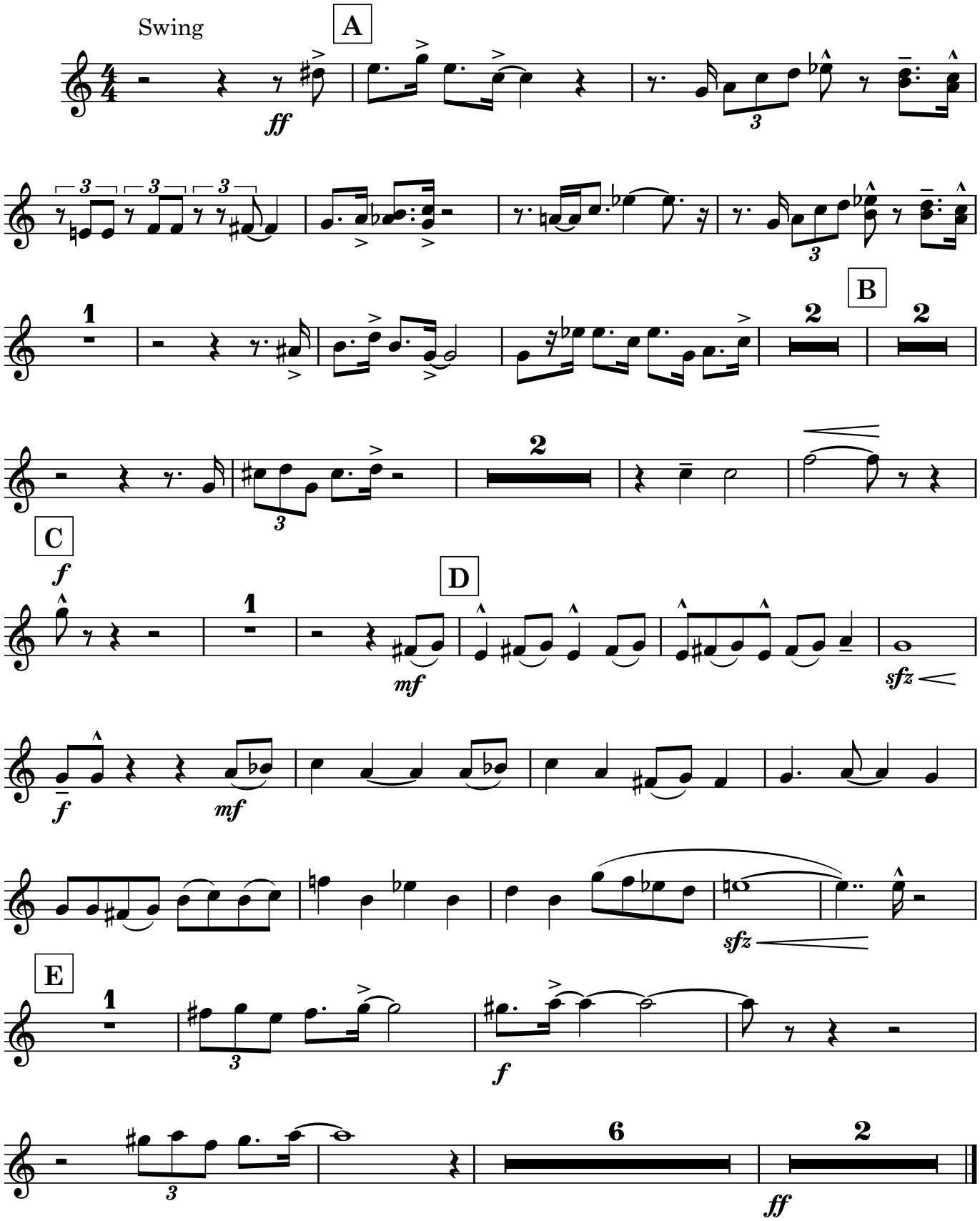

Soprano III

StLouisBlues

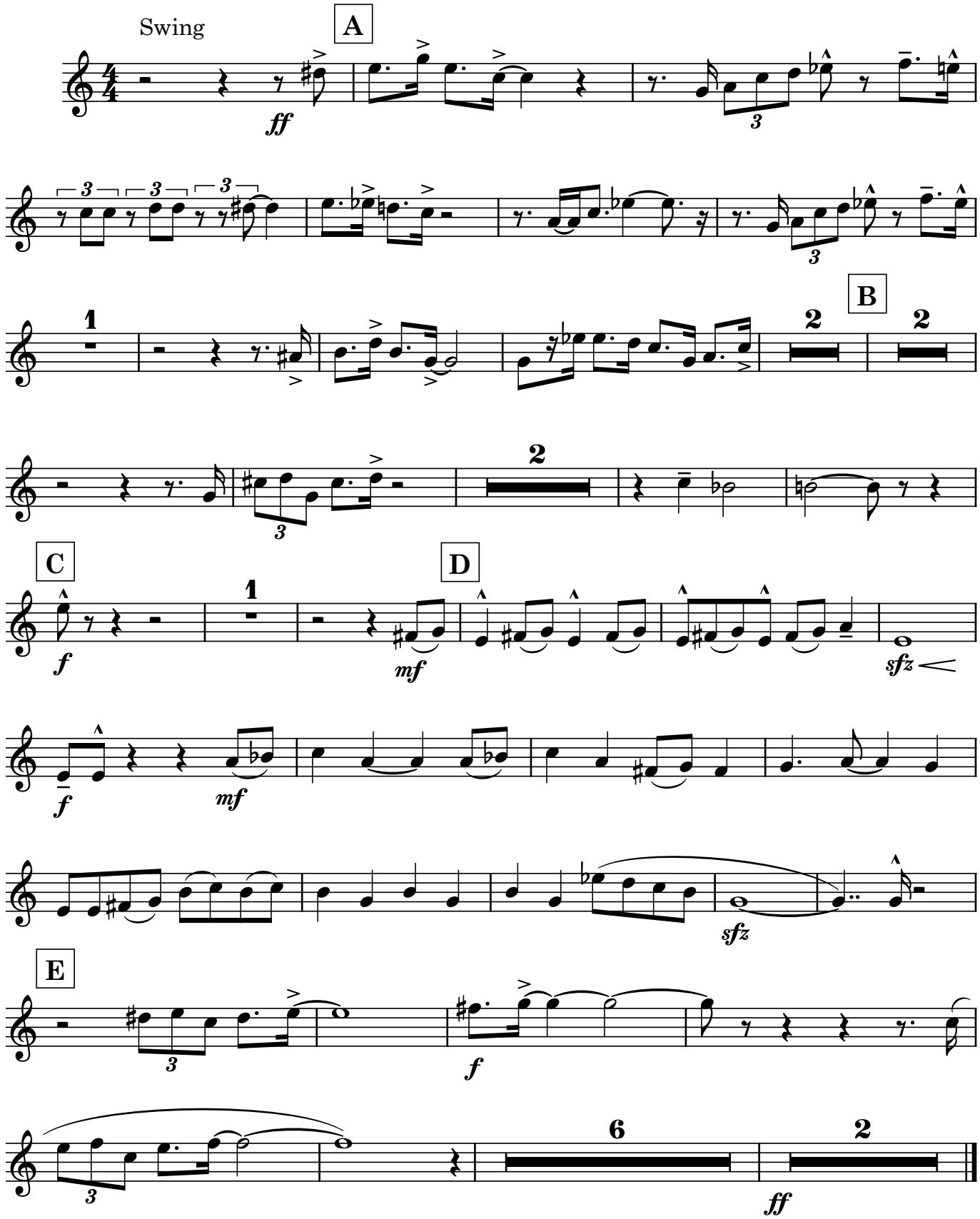

Mellophone I

StLouisBlues

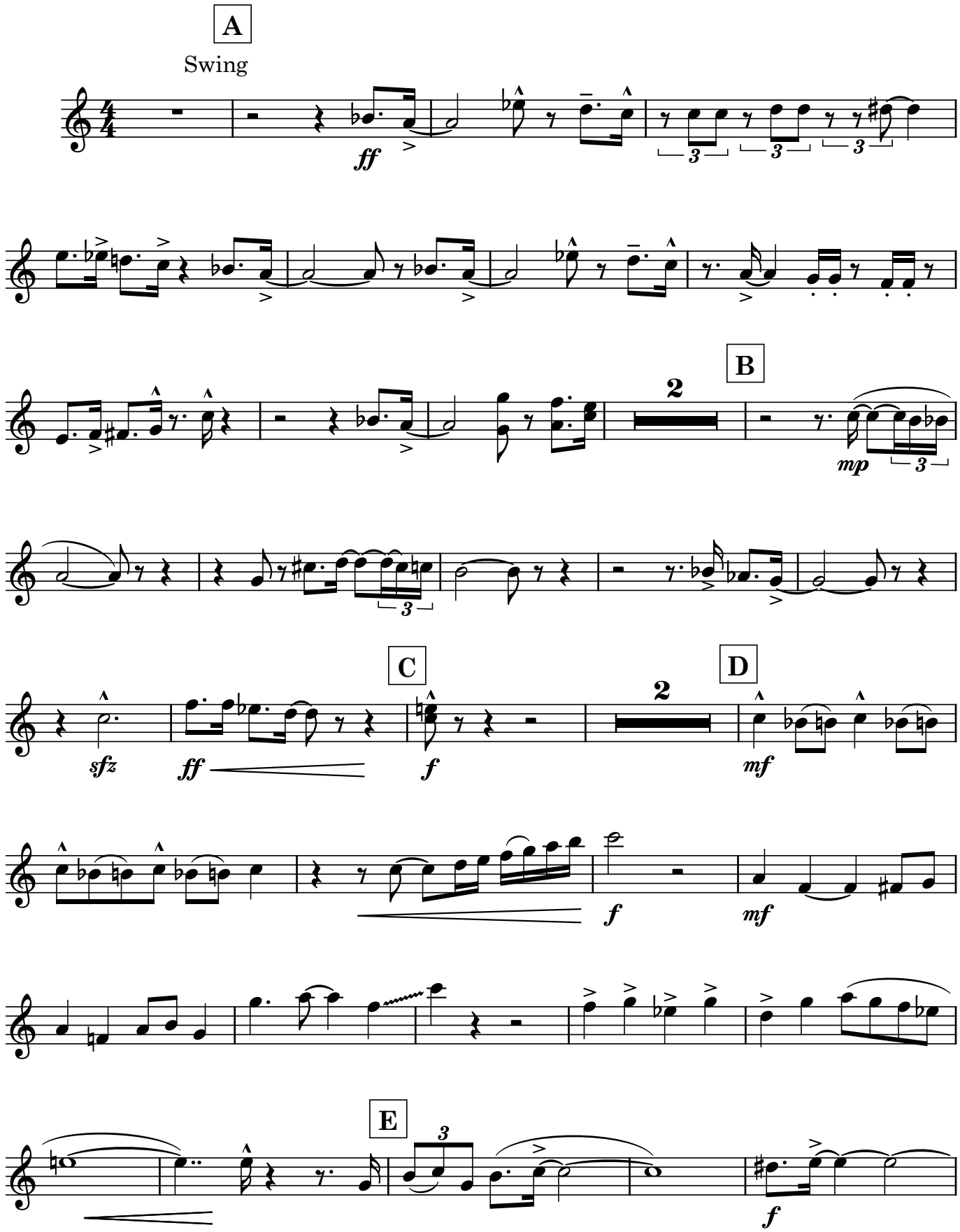

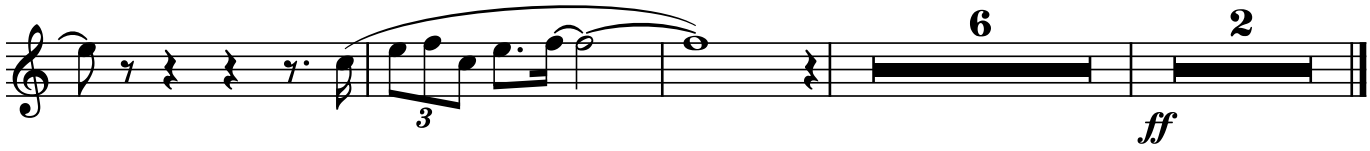
3
6
2
ff

Mellphone II

StLouisBlues

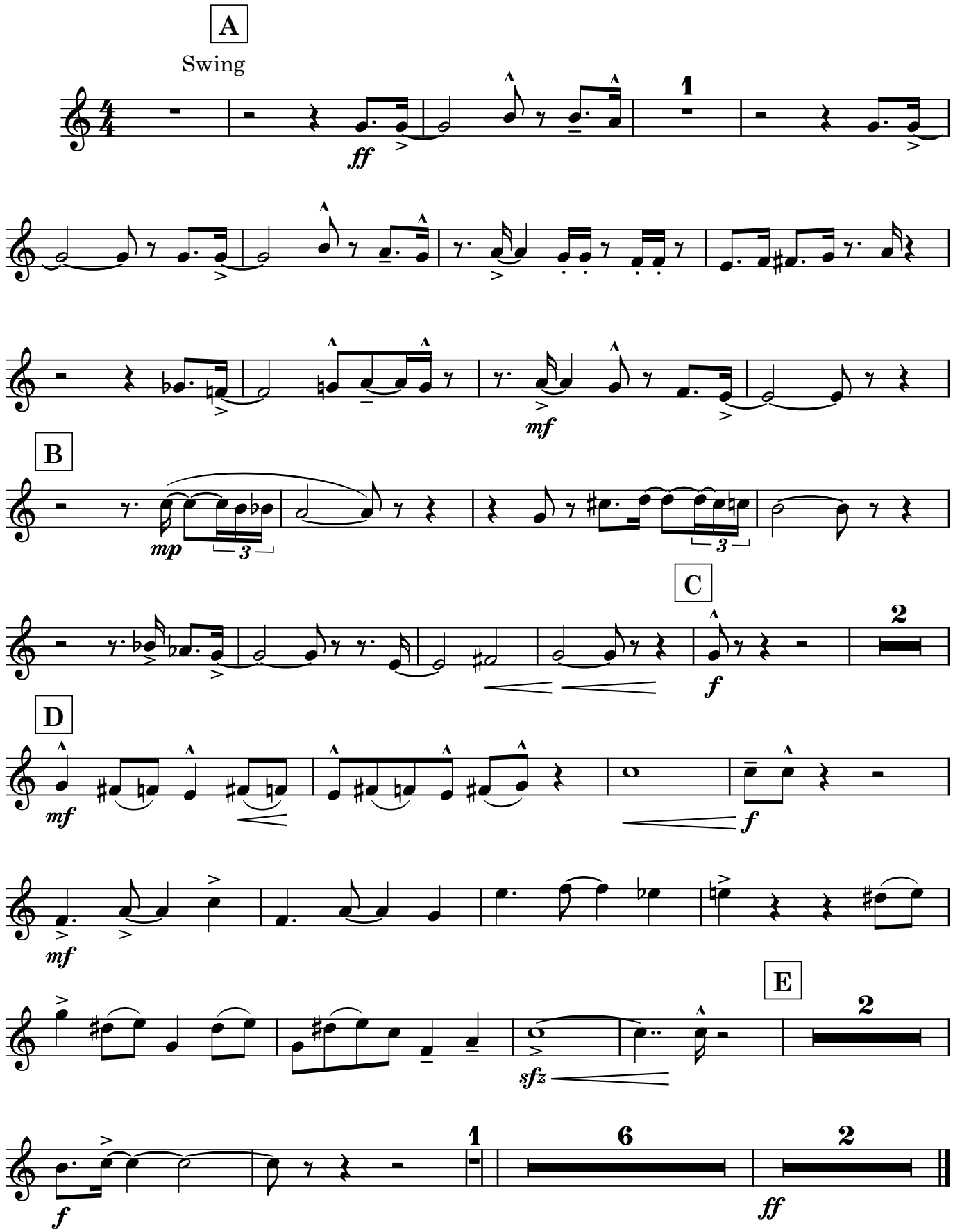

Baritone I

StLouisBlues

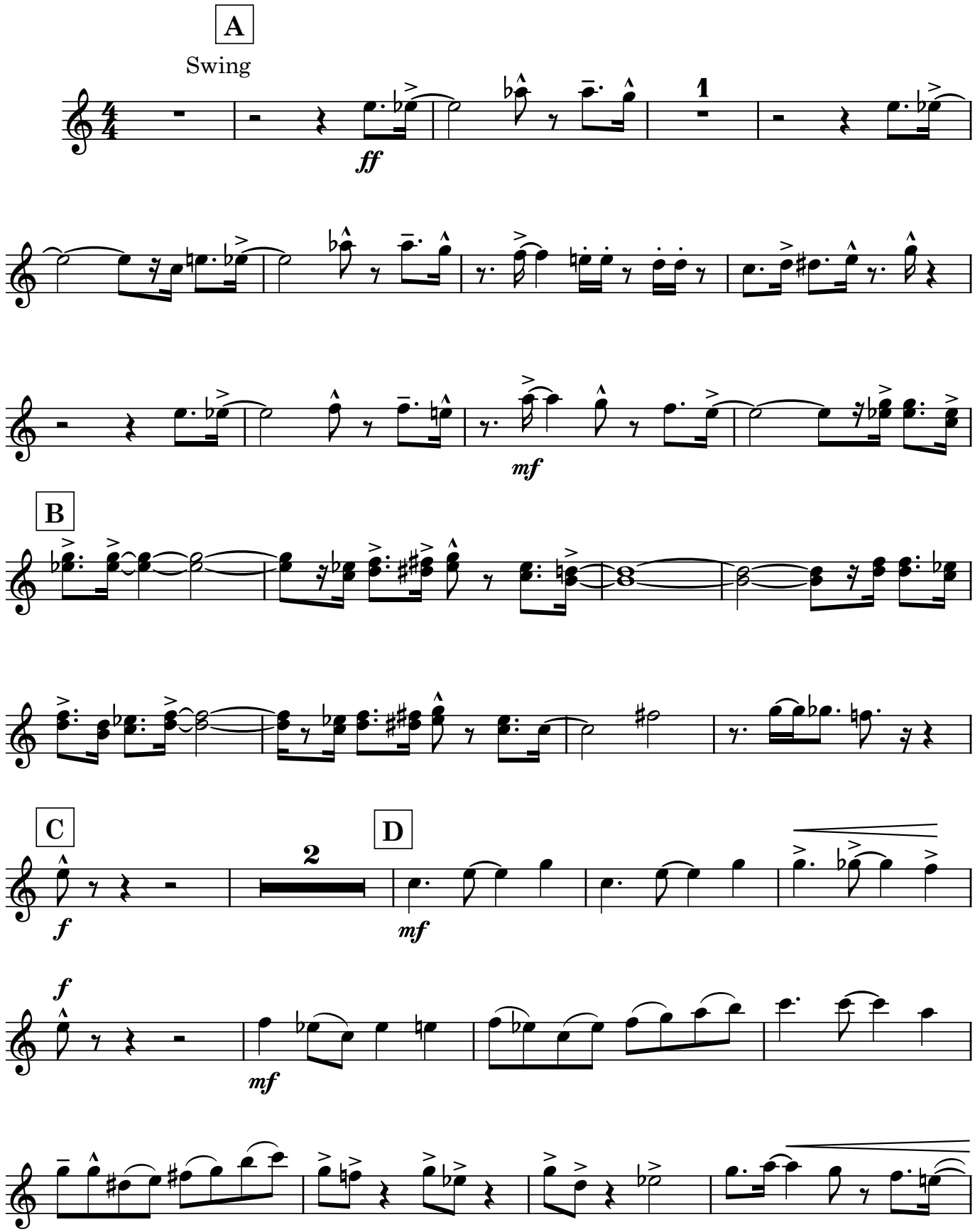

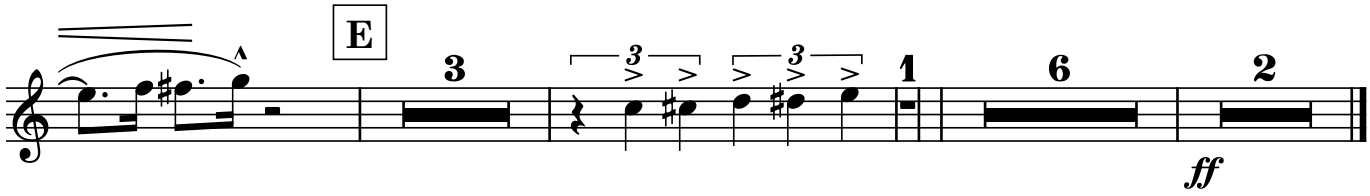
E
3
3
3
1
6
2
ff

Baritone II

StLouisBlues

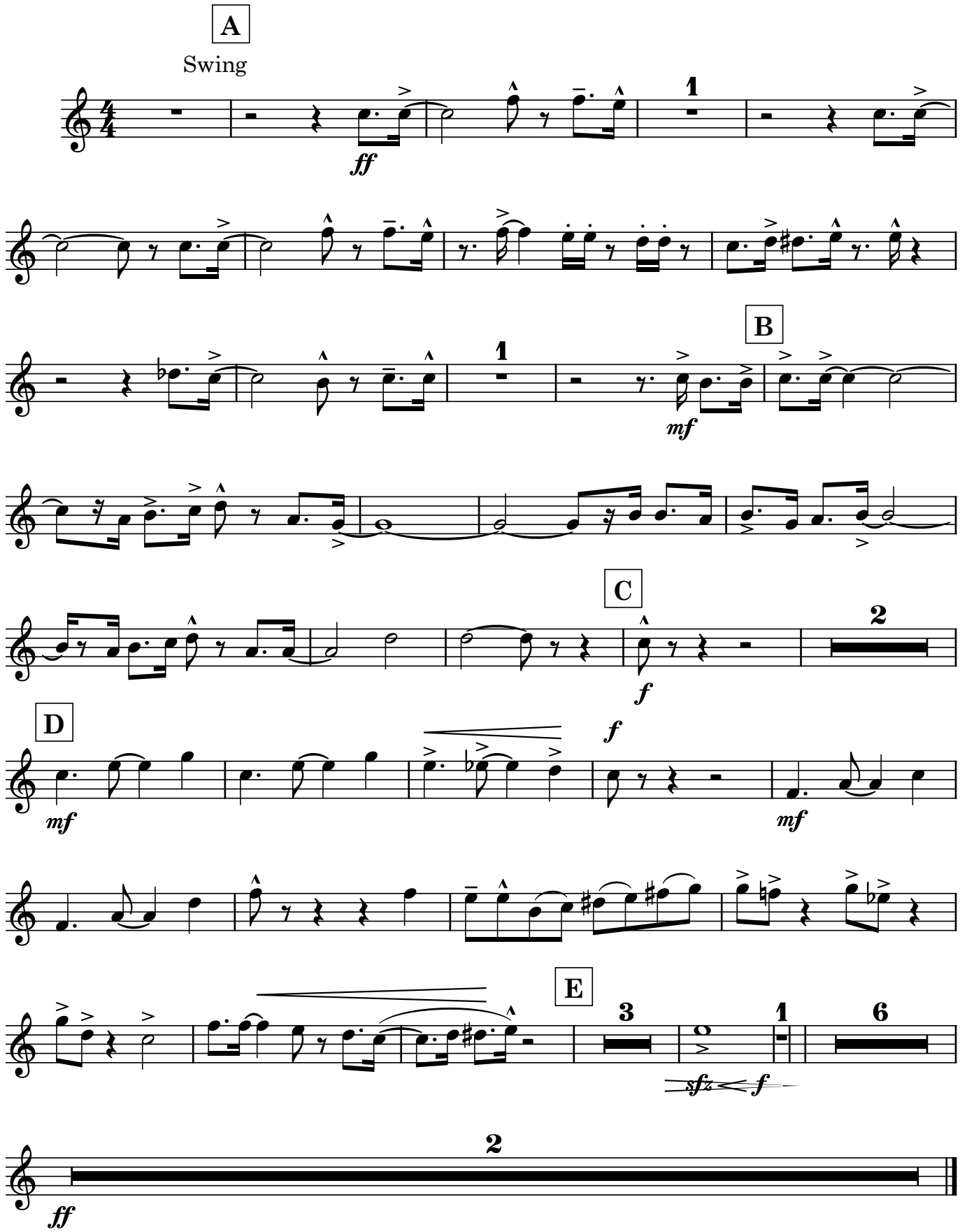

Baritone III

StLouisBlues

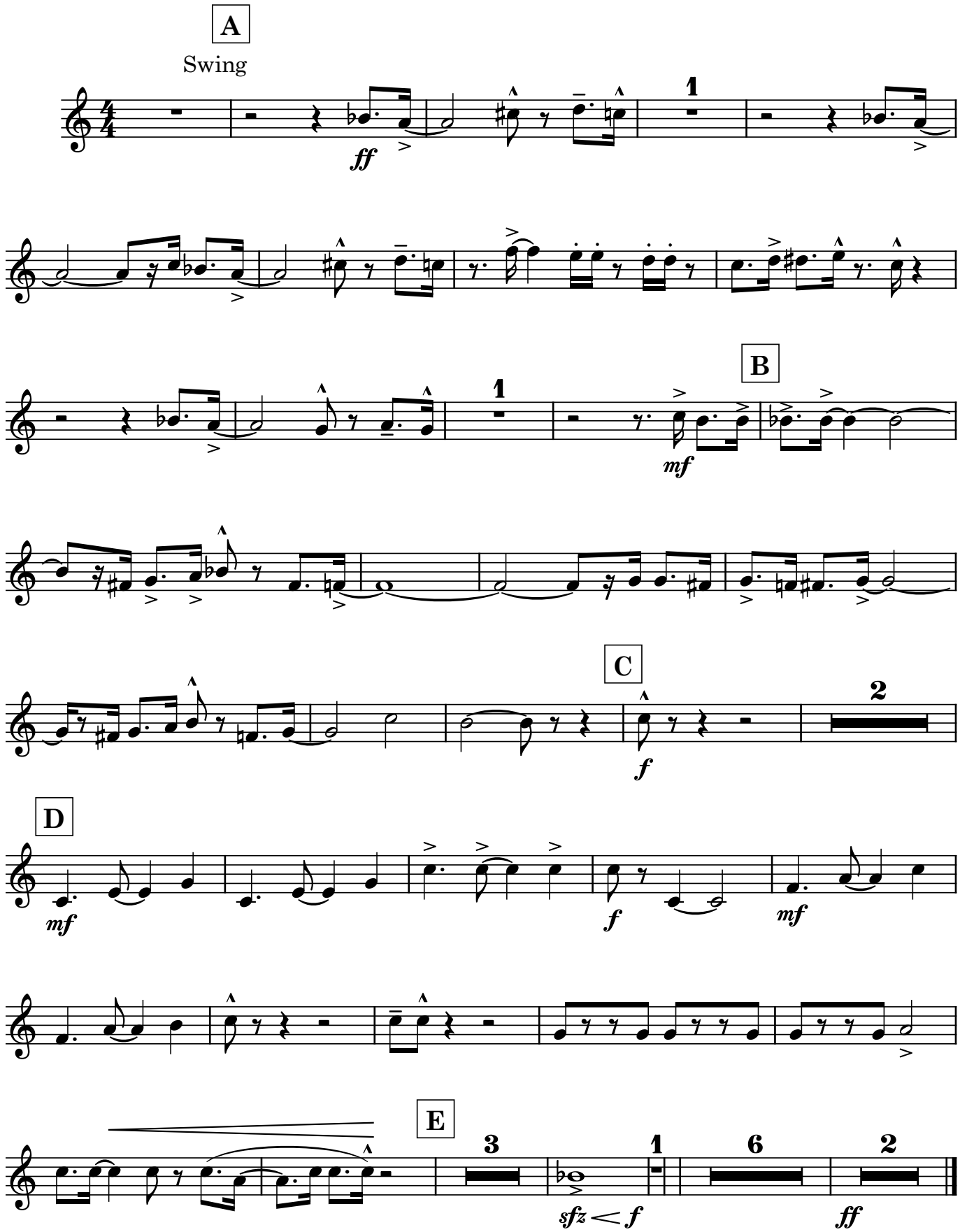

Contrabase

StLouisBlues

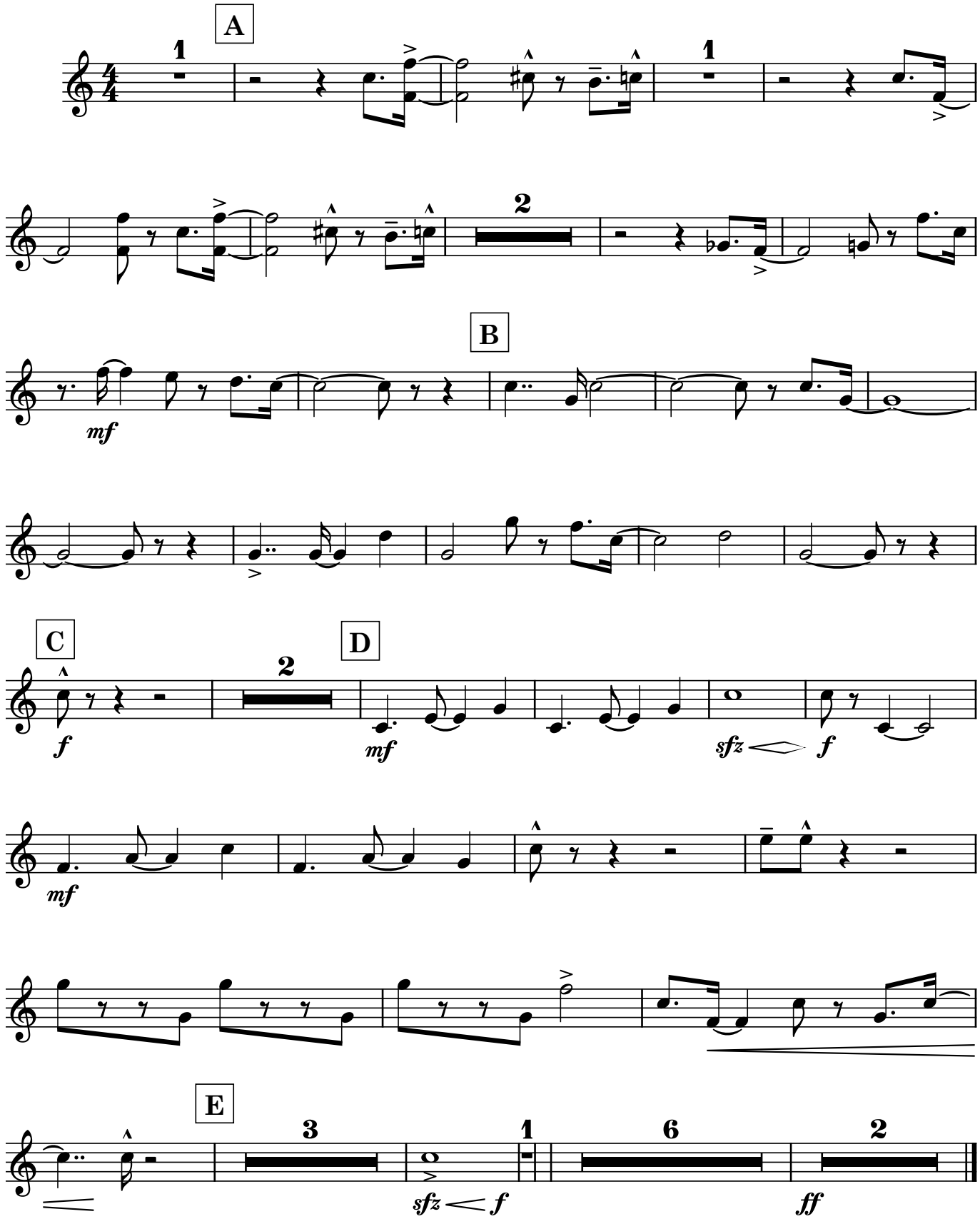

StLouisBlues

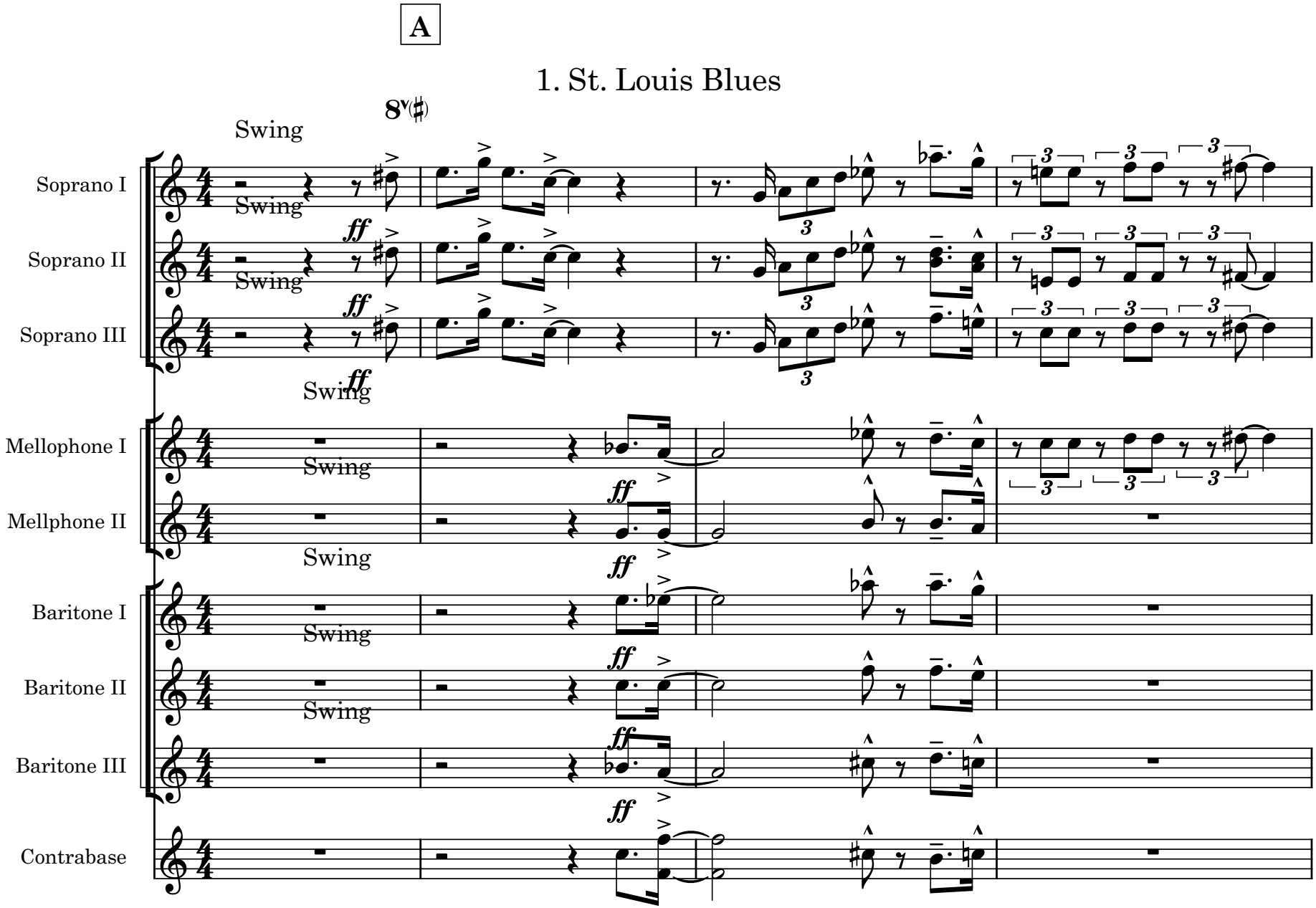

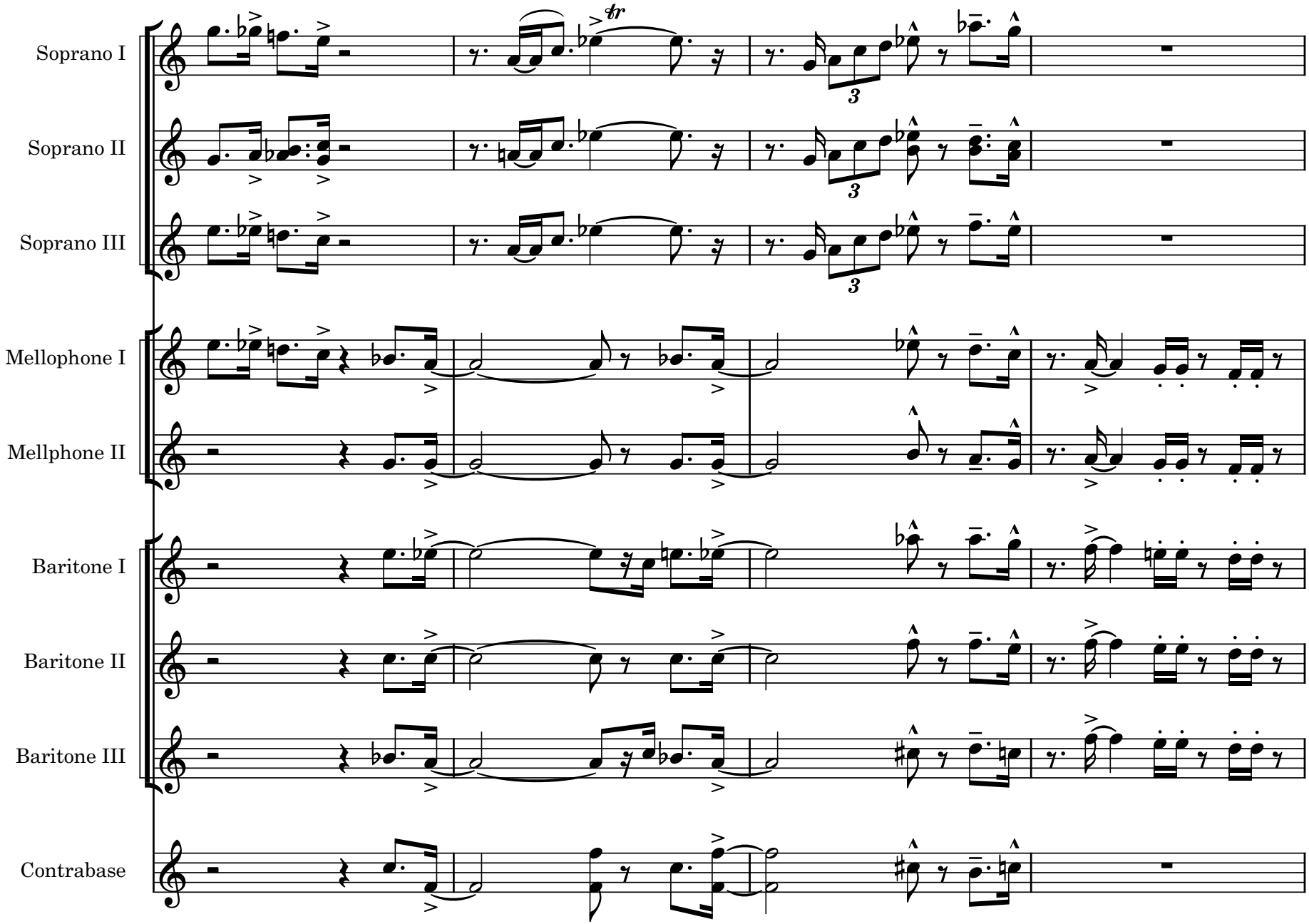
Soprano I
Soprano II
Soprano III
Mellophone I
Mellphone II
Baritone I
Baritone II
Baritone III
Contrabase

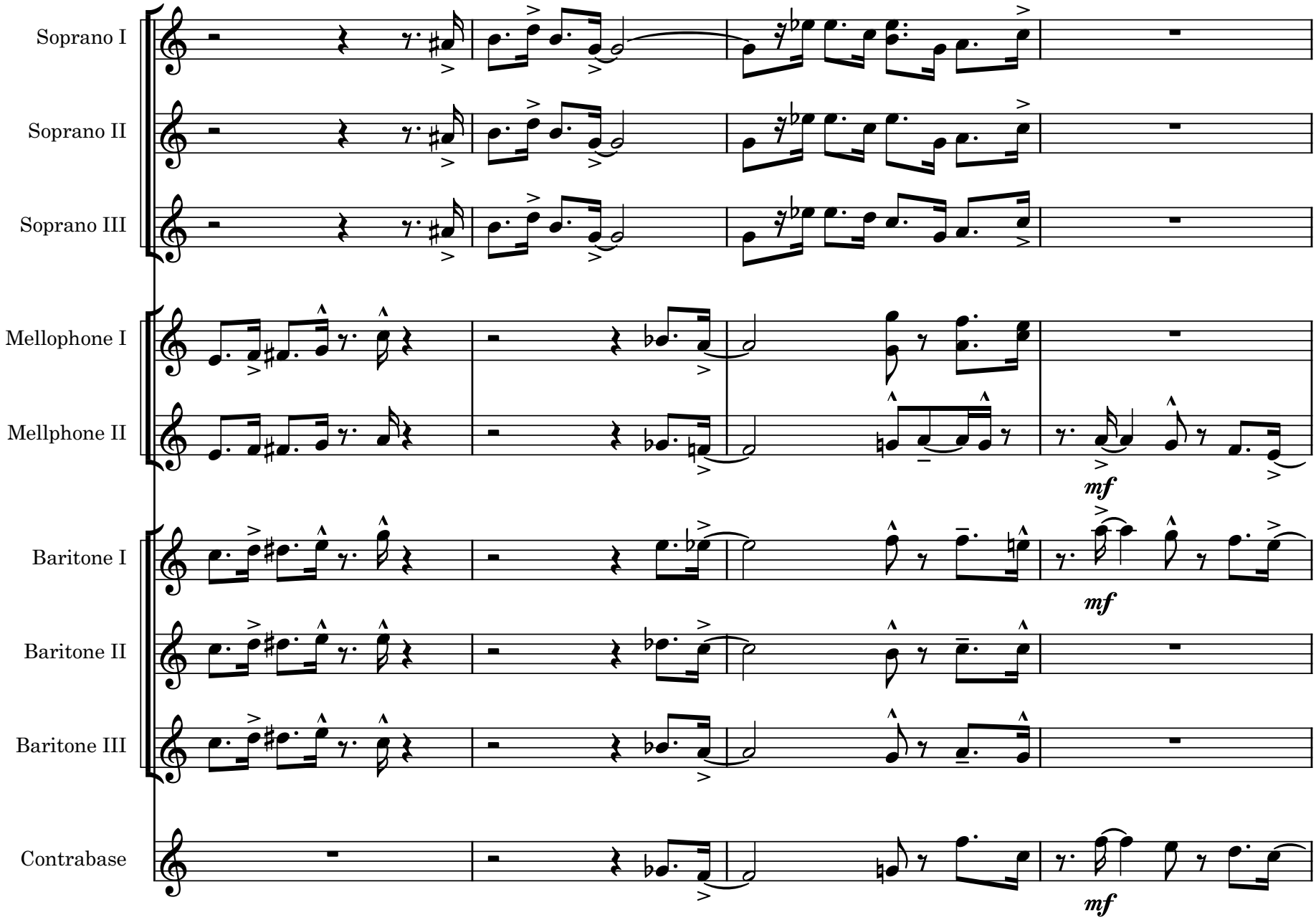
Soprano I
Soprano II
Soprano III
Mellophone I
Mellphone II
mf
Baritone I
mf
Baritone II
Baritone III
Contrabase
mf

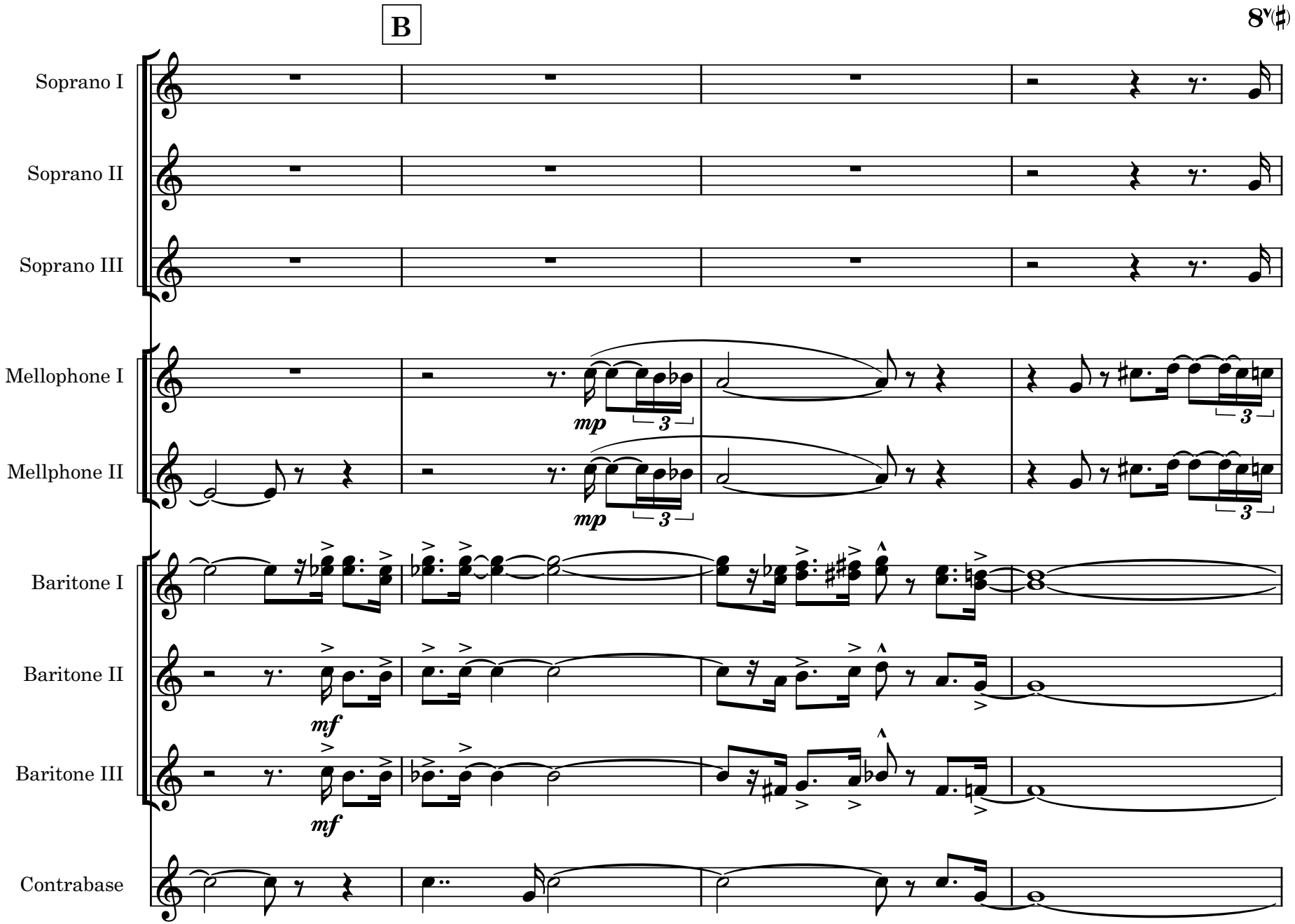
B
8va
Soprano I
Soprano II
Soprano III
Mellophone I
Mellphone II
Baritone I
Baritone II
Baritone III
Contrabase
mp
mf

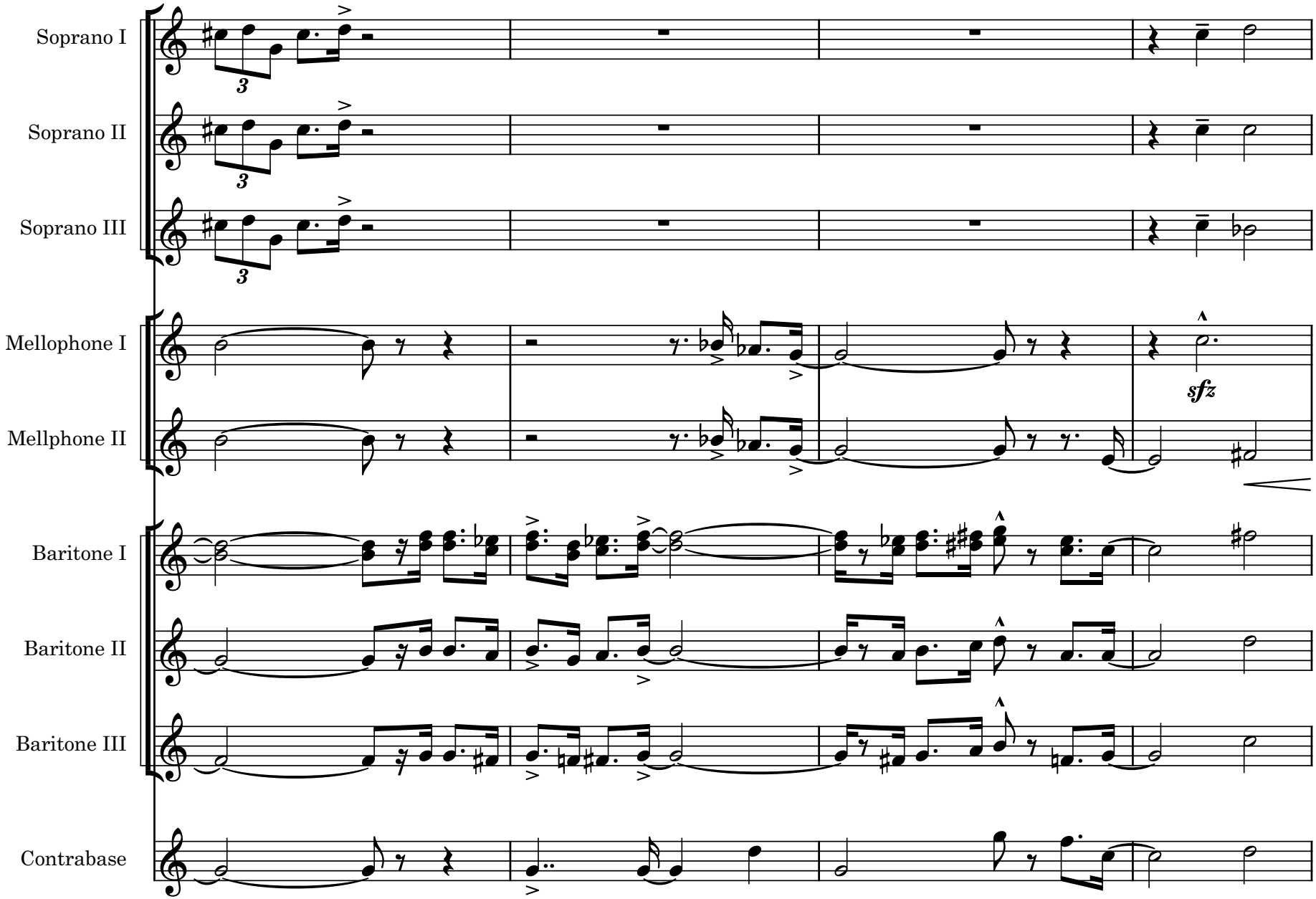
Soprano I
Soprano II
Soprano III
Mellophone I
Mellphone II
Baritone I
Baritone II
Baritone III
Contrabase
sfz

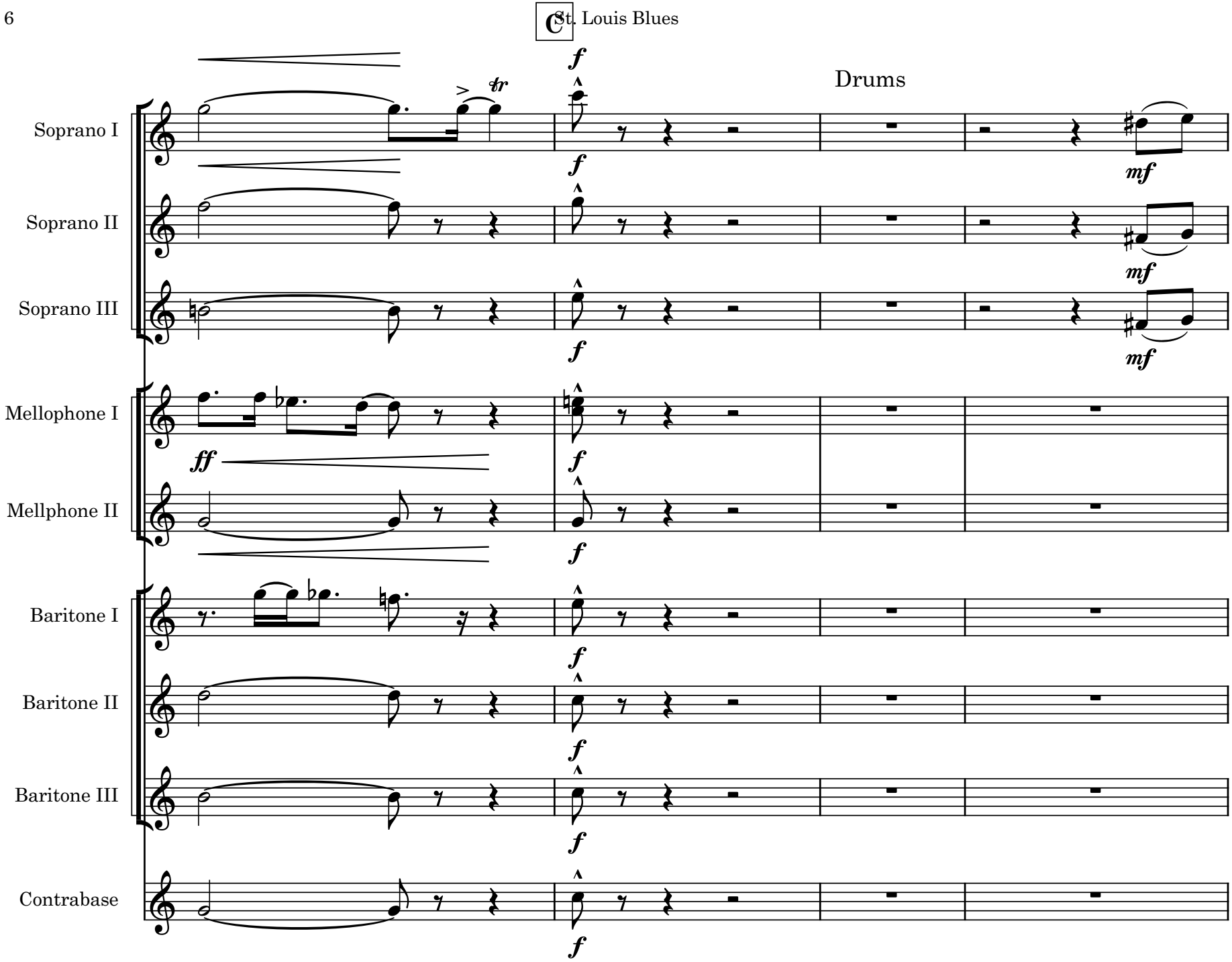
C
St. Louis Blues
Drums
Soprano I
Soprano II
Soprano III
Mellophone I
Mellphone II
Baritone I
Baritone II
Baritone III
Contrabase
f
ff
mf
tr

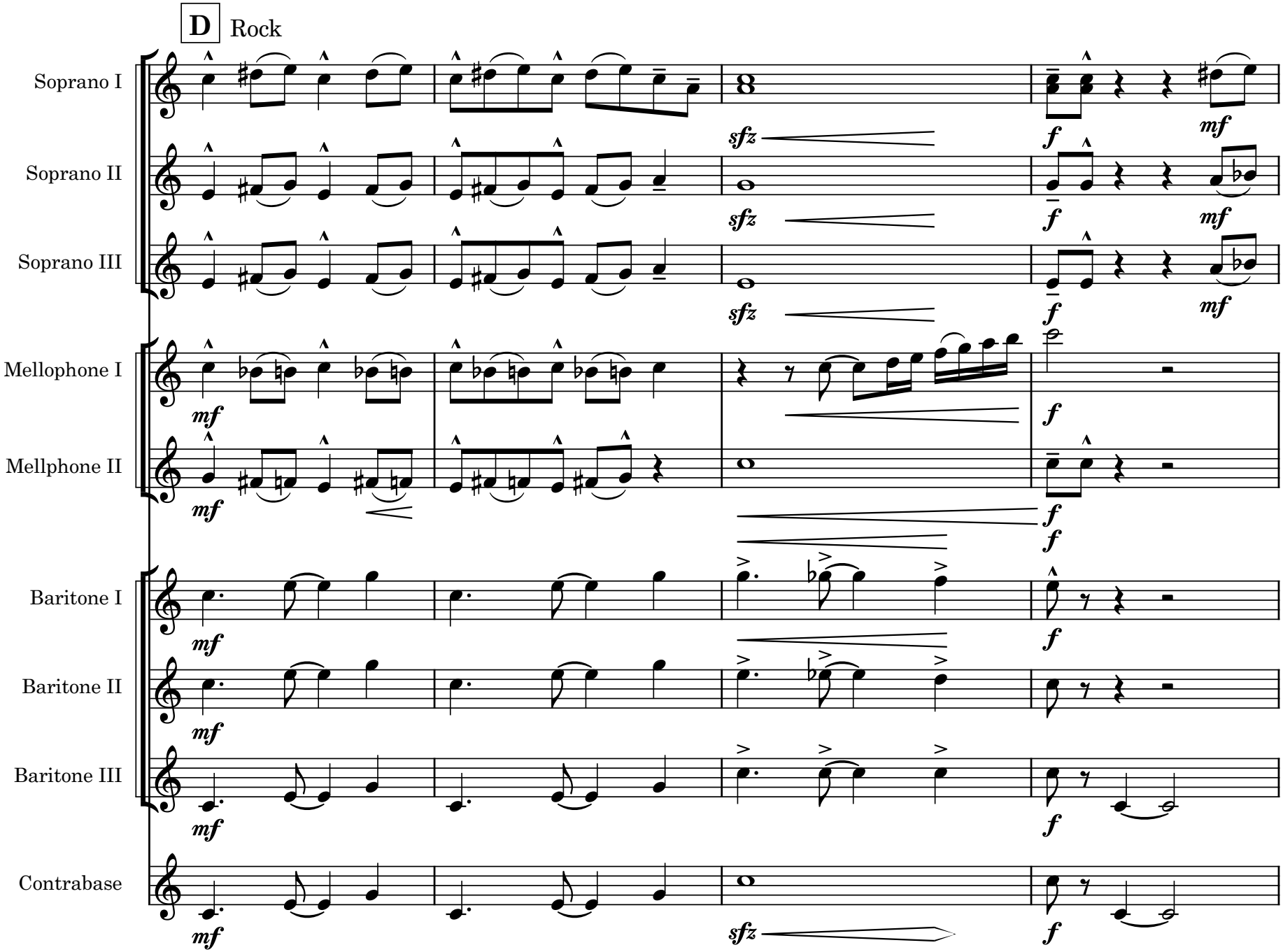
D
Rock
Soprano I
Soprano II
Soprano III
Mellophone I
Mellphone II
Baritone I
Baritone II
Baritone III
Contrabase
sfz
f
mf

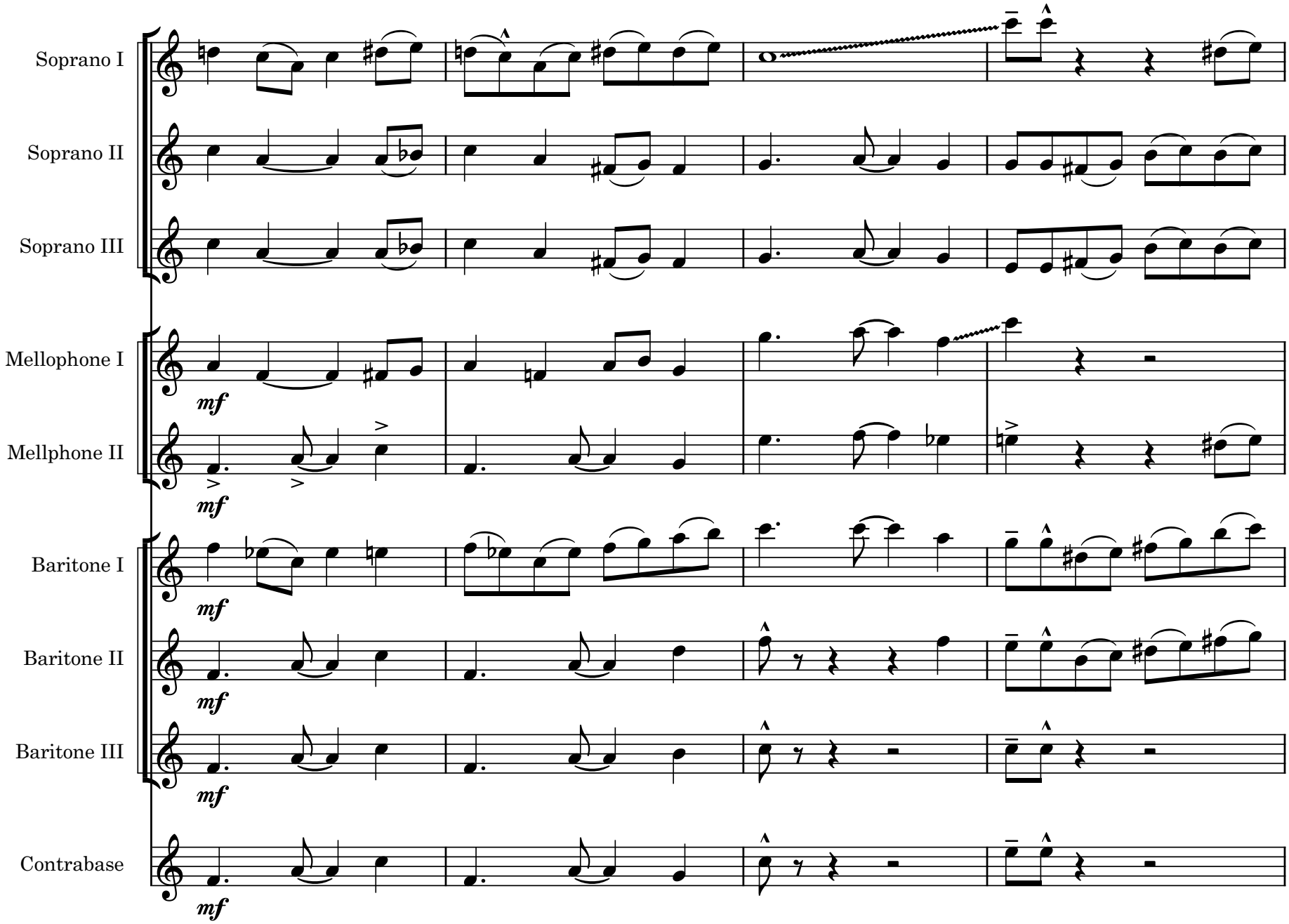
Soprano I
Soprano II
Soprano III
Mellophone I
Mellphone II
Baritone I
Baritone II
Baritone III
Contrabase
mf

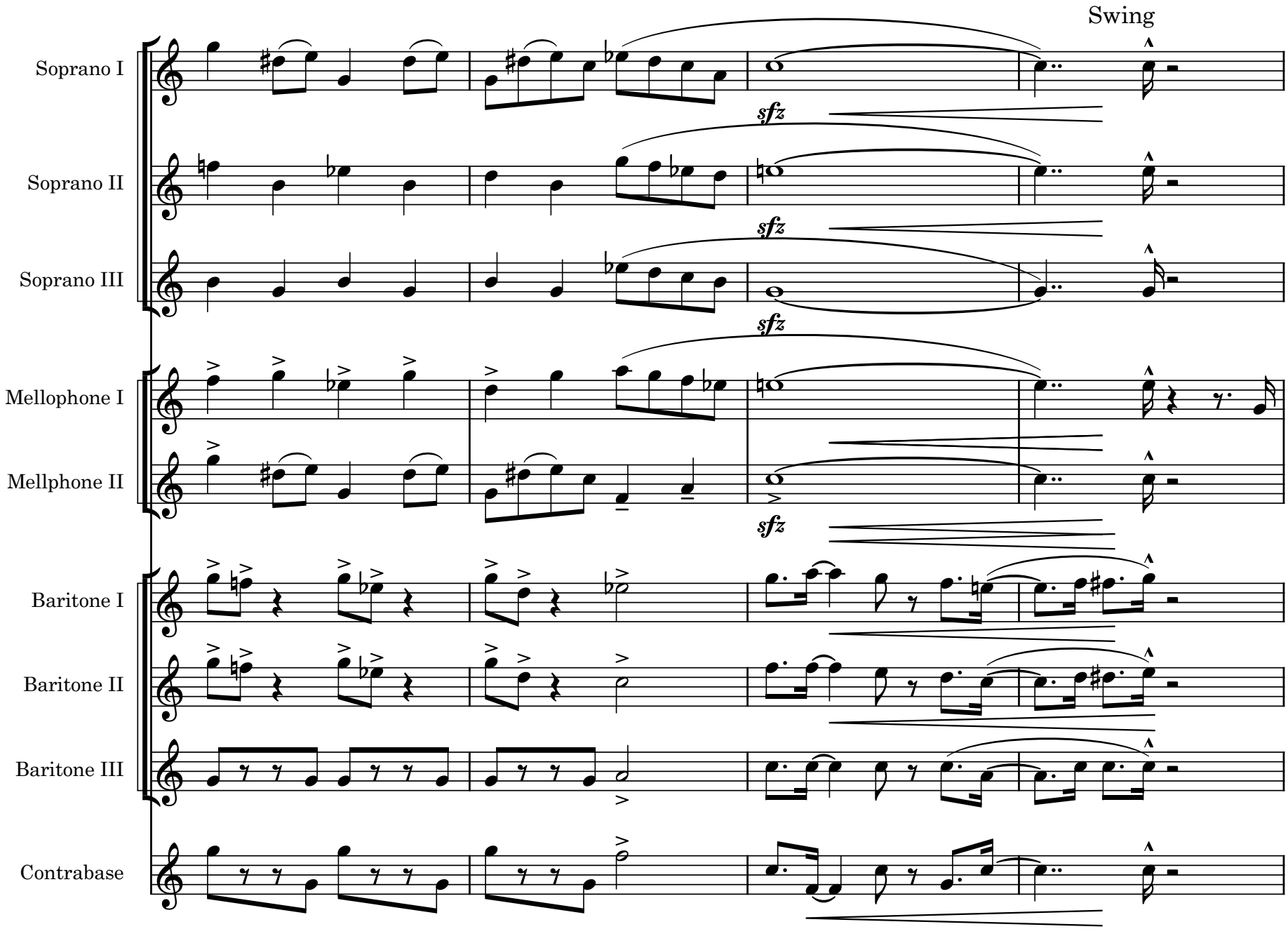
Swing
Soprano I
Soprano II
Soprano III
Mellophone I
Mellphone II
Baritone I
Baritone II
Baritone III
Contrabase
sfz
sfz
sfz
sfz

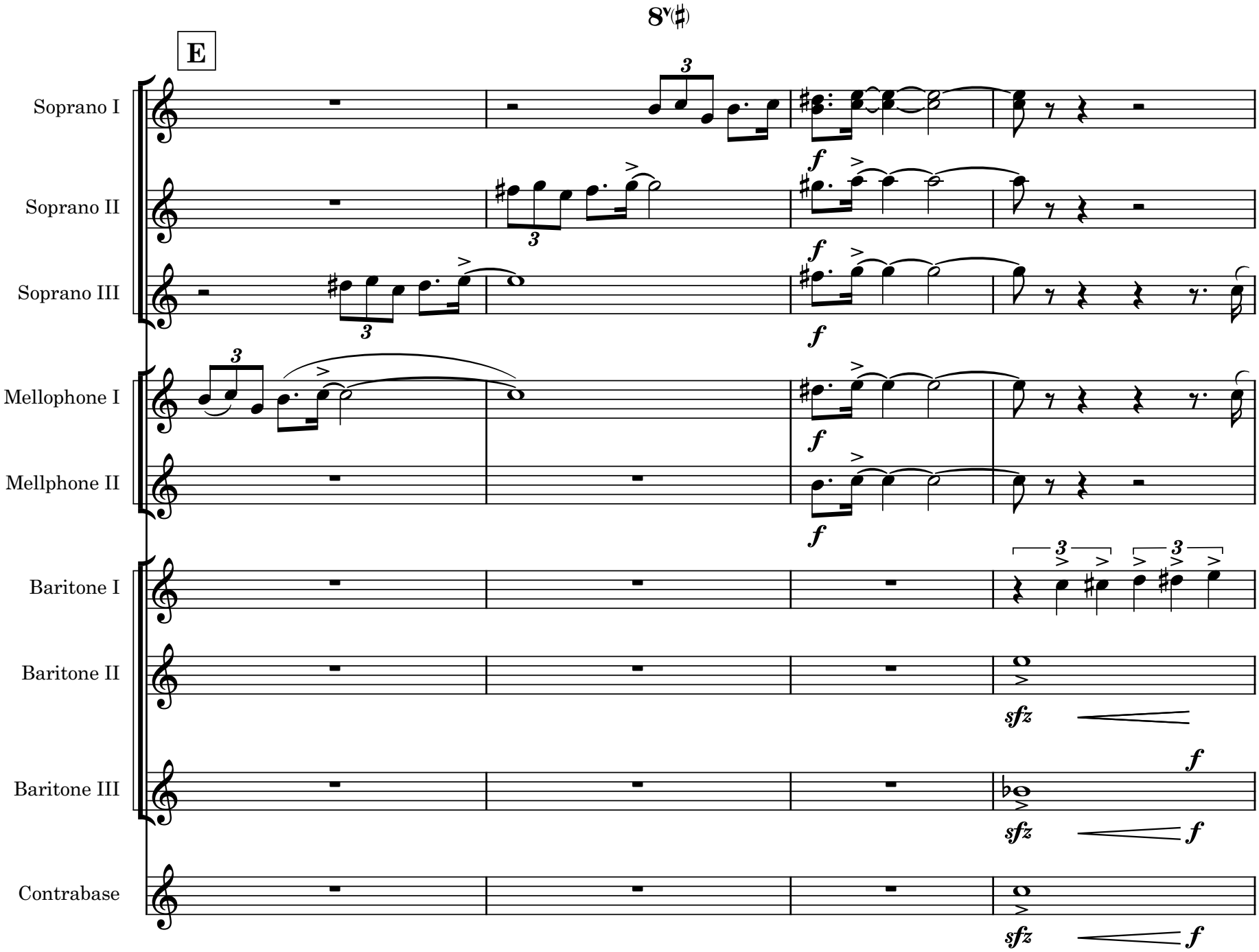
8v(♯)
E
Soprano I
Soprano II
Soprano III
Mellophone I
Mellphone II
Baritone I
Baritone II
Baritone III
Contrabase
f
sfz

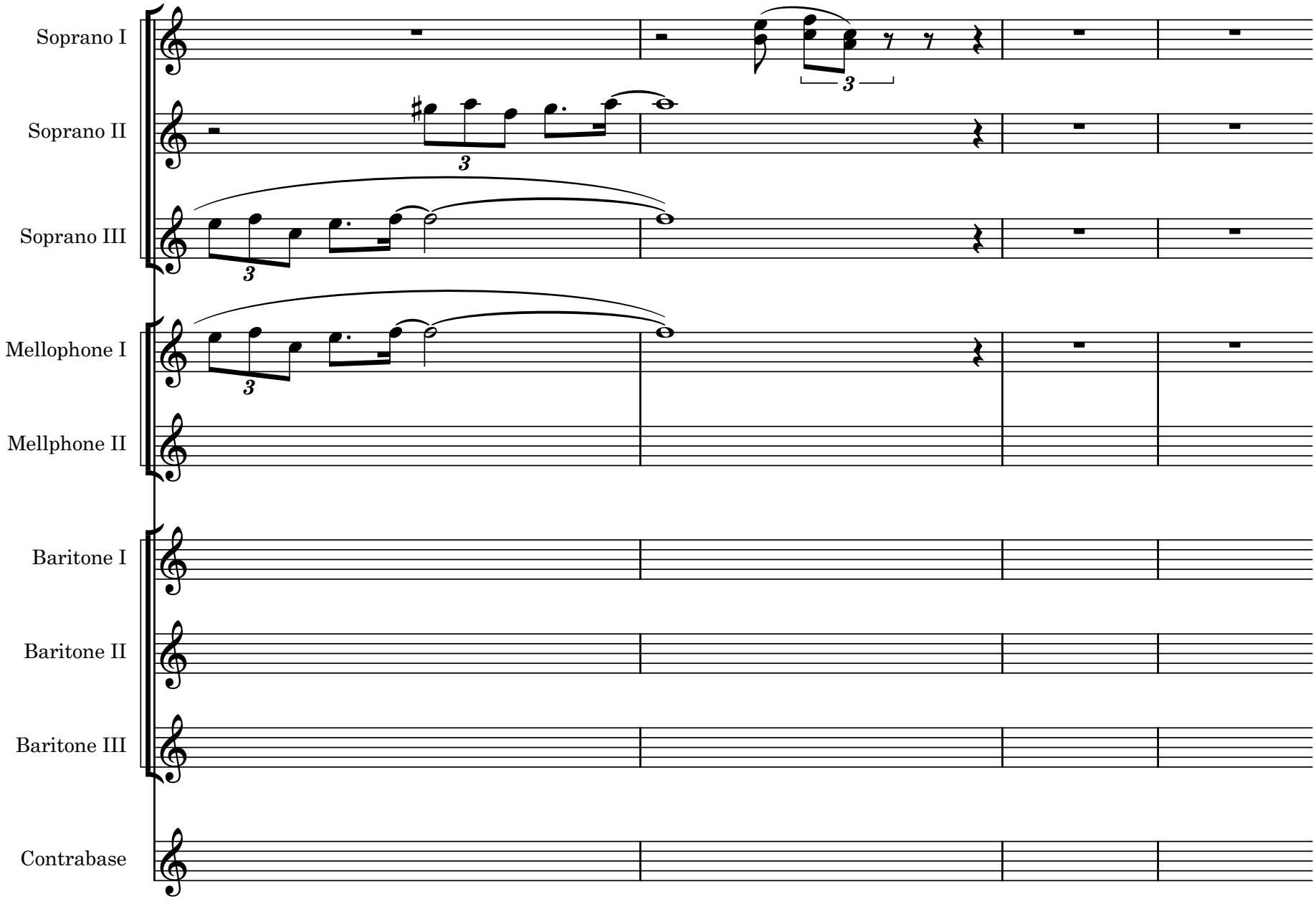
Soprano I
Soprano II
Soprano III
Mellophone I
Mellphone II
Baritone I
Baritone II
Baritone III
Contrabase

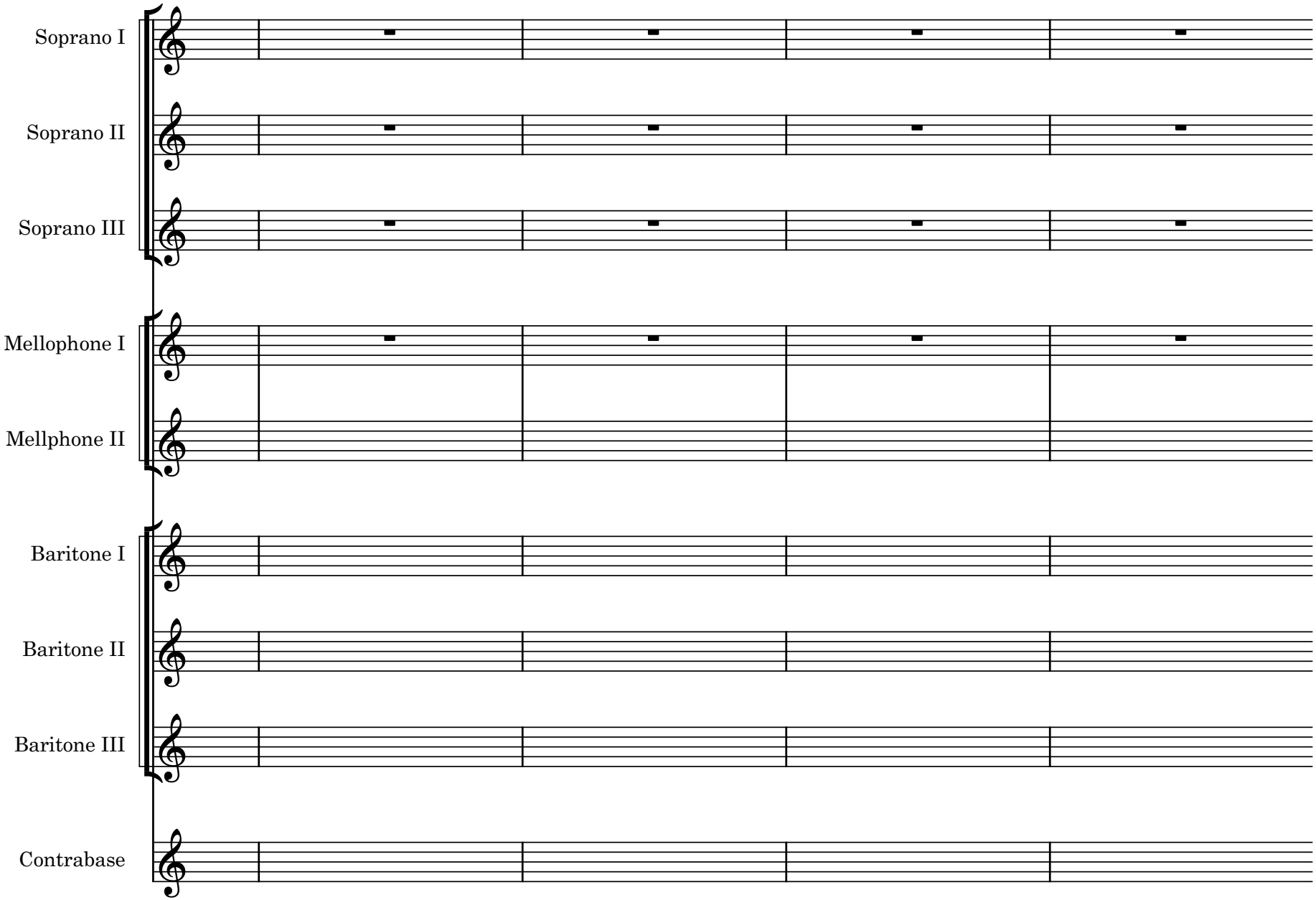
Soprano I
Soprano II
Soprano III
Mellophone I
Mellphone II
Baritone I
Baritone II
Baritone III
Contrabase

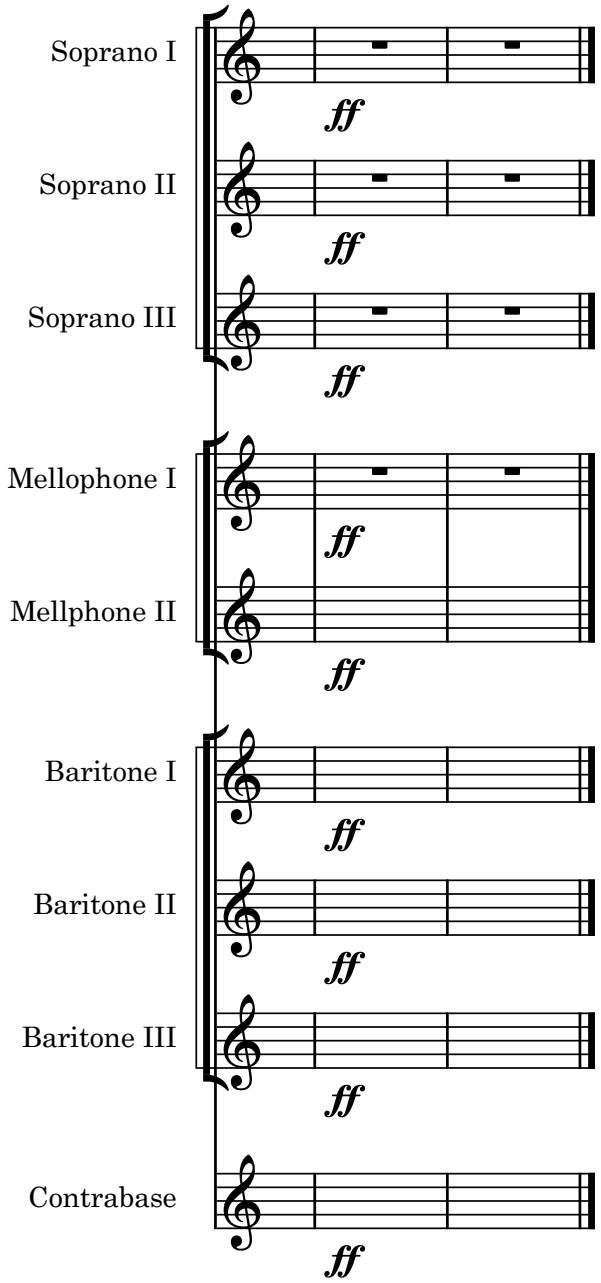
Soprano I
ff
Soprano II
ff
Soprano III
ff
Mellophone I
ff
Mellphone II
ff
Baritone I
ff
Baritone II
ff
Baritone III
ff
Contrabase
ff